

# Application for Training Recognition

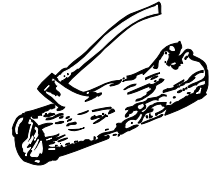

**Part 1.** To be completed on the last day of the course, certified by the course director, and sent to each participant's local council Scout executive along with a copy of that participant's Wood Badge ticket.

Name \_\_\_\_\_ E-mail \_\_\_\_\_

Address \_\_\_\_\_

City, State, Zip \_\_\_\_\_

Telephone (H) \_\_\_\_\_ (B) \_\_\_\_\_

Participant's council name and number \_\_\_\_\_

District \_\_\_\_\_ Unit No. \_\_\_\_\_

Scouting position \_\_\_\_\_

Course No. \_\_\_\_\_ Location \_\_\_\_\_ Date \_\_\_\_\_

Certificate No.\* \_\_\_\_\_ Wood Badge patrol \_\_\_\_\_ Course host council \_\_\_\_\_

Course Director \_\_\_\_\_ Date \_\_\_\_\_

**Part 2.** To participant's council leadership training chair:

This Wood Badge participant has completed the practical application phase of the course. I attest that the Wood Badge ticket has also been completed and recommend that the participant be awarded Wood Badge recognition.

Certified by Ticket Counselor \_\_\_\_\_

Date \_\_\_\_\_

**Part 3.** To be completed by the council leadership training chair and Scout executive (or designee) upon participant's completion of the Wood Badge ticket.

Date \_\_\_\_\_

TO: Scout Executive, Council Service Center  
Course Host Council

This will certify that the above-named participant has completed the Wood Badge application of practical training to the satisfaction of the council leadership training committee. We request that notice of Wood Badge completion be posted in the course records and that Wood Badge recognition items be sent to

\_\_\_\_\_ for awarding on (date) \_\_\_\_\_.

Scout Executive \_\_\_\_\_

Council and No. \_\_\_\_\_

Chair, Leadership Training Committee \_\_\_\_\_

**Part 4.** To be completed by the course host council.

- Beads, woggle, neckerchief, and certificate shipped       Records posted

\*Presence of certificate number constitutes certification by course director.